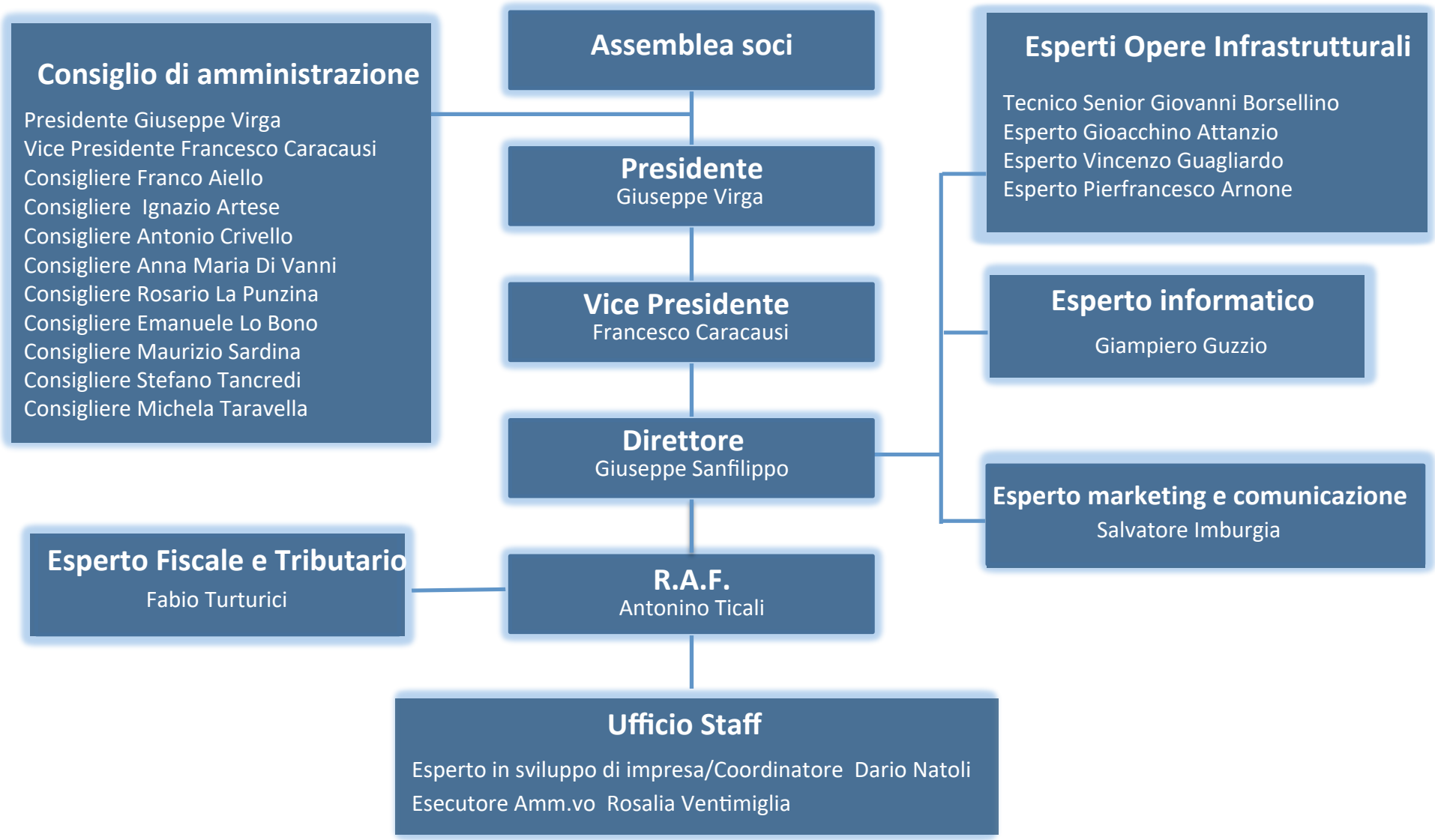Organigramma FLAG Golfo di Termini Imerese